Hopkinsville Kentuckian.

VOL. XXVII. HOPKINSVILLE, KENTUCKY, TUESDAY, MARCH 28, 1905. NO. 37.

JAS. YOUNG KILLS A MAN WITH A PLANK.

Domestic Tragedy at Weaver's Store, Tennessee Sunday.

MAN'S SKULL CRUSHED.

Brothers-in-Law Fall Out and One Kills The Other.

News was received in the city yesterday of a killing which occurred near Weaver's store, about four miles West of Lafayette, Sunday. Details are meager, but the facts, as learned, are about as follows:

A man named Wallace, who married a sister of James Young, of the same section, while under the influence of liquor came home and began to abuse his wife and his mother-in-law. Young remonstrated with his brother-in-law and some hot words passed between them. Wallace then drew his pistol, but before he could use it Young struck him over the head with a plank, knocking him down. His skull was crushed in and he died from the effects of the wound a few hours afterward, without regaining consciousness.

Immediately after the trouble Young left and at last accounts had not been arrested. He is a young man and is unmarried. Wallace is also under thirty and had been married for several years.

In Bankruptcy.

W. W. Joslin, the Virginia street harness maker, filed a petition in bankruptcy at Owensboro a few days ago. Liabilities about $2,500; available assets $300. He has property worth about $250, on which he claims exemptions.

Dress Goods and Silks

In endless varieties and colors in the newest patterns; also a handsome line of Trimmings. You will have to see them to appreciate them. Don't miss this opportunity. We can please you both in price and quality.

T. M. JONES.

ESQ. J. W. McGAUGHEY

Dies of Pnenmonia At His Home Near Newstead.

Mr. John W. McGaughey, one of the county's best citizens, died Friday night, at his home near Newstead.

He was the youngest of six children of Col. Arthur and Julia (Hume) McGaughey, and was born July 1, 1832, at the place where he died, "Steadfast", near Newstead.

Esq. McGaughey followed the occupation of a farmer all of his life, and was very successful. He was married April 7, 1868, to Miss Hattie P. Kincade, daughter of Lindsey Kincade. They hrd four children, two of whom survive them. Mrs. McGaughey died about two years ago. Esq. McGaughey was a justice of the peace for several years and was an elder in the Presbyterian churfh.

He was taken ill a week or two ago from what appeared to be an attack of grip, he soon developed pneumonia. Being in feeble health, he was unable to withstand the attack and passed away.

The funeral took place Sunday afternoon at his late residence and he was buried on the place.

He was an uncle of Mr. A. M. Henry, of Newstead, and of Messrs. A. H. Wallace, H. D. Wallace and Dr. Howe H. Wallace.

MRS. HUGGINS' SISTER

Passes Away After Long Illness, in Trigg.

Mrs. Hester A Crass, wife of Mr. William Crass, and sister of Mrs. R. H. Huggins, of this city, died on the 21st inst., at her home near Golden Pond, Trigg county. She had been sick for several months and death was caused by consumption. She was fifty-nine years old and a member of the Baptist church. Deceased was a sister of Messrs. W. A. and Z. T. Bogard of Golden Pond. Mrs. Huggins attended the burial, which took place in the Bogard burying ground.

CIRCUIT COURT.

Trial of Griffin's Administrator vs. L. & N.R.R.

The trial of the case of Griffin's administrator against the L. & N. railread company for $5,000 damages was entered into Saturday and had not been concluded when our forms closed yesterday evening.

Several other common law cases will be called for trial this week.

For Appendicitis.

Mrs. James E. Cooper went to Nashville last week, suffering with appendicitis, and on Wednesday had an operation performed. She stood the operation well and is now improving and it is hoped will soon be completely restored to health. Mr. Cooper is with her.

Shoes For Spring.

The newest and most stylish up-to-date shoe is what you want!

One That Will Give Service and Satisfaction

and comfort to the wearer. If this is what you want come and inspect the handsomest line of Men's Shoes in Hopkinsville, such as Clapp's Renowned, Bostonian and the Smith.

Prices to Suit Everybody:

Vici, $2.00, $2.50, $3.00, $3.50 and Up.

J. T. WALL & CO.

SPRING OPENING OF Fine Millinery Goods

AT **The Emporium**

Wednesday, April 5th.

Grand Display. All the Ladies Invited to Call.

Mrs. Emma Davis, Propr.,

No. 20, East Ninth Street. HOPKINSVILLE, KENTUCKY.

Dime TOILET SOAP!

Cut this out and present it at our store with 5c either Tuesday or Wednesday, March 28 or 29, and get one cake of any 10c soap we handle. Our assortment is one of the largest in city.

W. T. Cooper & Co.

Half-Price!

W. T. Cooper & Co.

E. B. LONG, Prest. W. T. TANDY, Cashier. JAS. A. YOUNG, Jr. Asst. Cashier.

THE CITY BANK.

CAPITAL - - - - - - $60,000.
Surplus and Undivided Profits, - $70,000.

The surplus of this bank, every dollar of which has been earned, is larger than that of all other Banks in Christian county combined, and in proportion to capital, ranks among the very first in whole State of Kentucky.

HOPKINSVILLE TOBACCO WAREHOUSE.

(FORMERLY NELSON & DABNEY.)

HOPKINSVILLE, - KENTUCKY.

THE ABERNATHY CO., Proprietors.

Sell Tobacco Loose or Prized. Prompt Personal Attention to all Business. Liberal Advances on Prized Tobacco in Store.

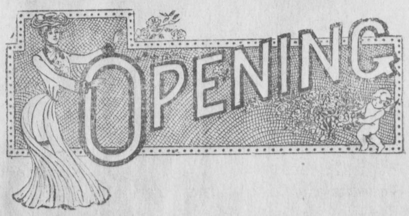

We announce our

Millinery Opening Wednesday, April Fifth, 1905.

An array of brilliant splendor will greet you in feminine headgear.

Buyers seeking the best values will find them here.

We hope to see you among the many participants.

Temple of Fashion,

Miss Sallie B. Hooser & Co., 105 South Main Street.

HOPKINSVILLE'S GREATFST MILLINERY HOUSE.

Inspection Tonight.

An inspection of Company D, preparatory to the U. S. inspection officer's visit April 3, will be made tonight at the Armory, by Maj. Bassett and Col. Henry.

Baseball Prospects.

The prospects for raising the guaranty fund are now good, but some other complications have arisen and it is not certain that Hopkinsville will "Play Ball" this season.

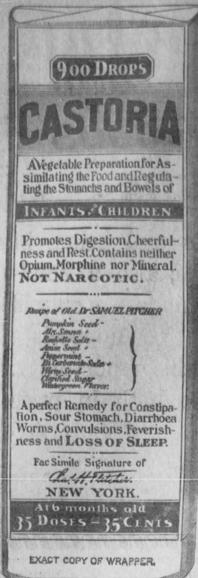

EXACT COPY OF WRAPPER.

CASTORIA

For Infants and Children.

The Kind You Have Always Bought

Bears the Signature of *Chas. H. Fletcher.*

In Use For Over Thirty Years

CASTORIA

THE CENTAUR COMPANY, NEW YORK CITY.

J. C. Buckner. Jas. West.

Buckner & West,

Exclusive handlers of the

Celebrated

Rosecreek Coal.

13th and Railroad Streets.

Phones—Cumberland 76, Home 1544.

MAKES MANY WARM FRIENDS.

Geo. C. Long, Prest. C. F. Jarrett, V.-Prest. Thos. W. Long, Cashier

First National Bank,

(Corner Ninth and Main Streets.)

Hopkinsville, - Kentucky.

Capital Stock	$50,000.00
Surplus and Undivided Profits	$12,500.00

BOARD OF DIRECTORS:

DR. T. W. BLAKEY, LEE ELLIS,
JOHN P. PROWSE, R. W. DOWNER,
A. B. CROFT, G. H. STOWE,
J. W. DOWNER, C. F. JARRETT, V-Prest.
GEO. C. LONG, President.

One of the most modern and best equipped banks in the State Their Vault and Safe Deposit Boxes constitute a feature.

Brame's Stable.

(SUCCESSOR TO GOLAY & BRAME.)

Livery and Feed Stable.

Cor. 7th and Virginia Streets.

For a nice cool drive, Up-to-Date Rigs and courteous attention, give me a call. Hack servic or the city—meeting all trains. Funeral and wedding work a specialty. Home 'Phone 1313 Cumberland 'Phone 32. I will be glad to have all my friends give me their patronage.

HOWARD BRAME, Hopkinsville, Ky.

BURPEE'S SEEDS GROW AND WIN MORE PRIZES

than the products of any other brand! Besides several **Gold Medals**, they won the **only Grand Prize** for vegetables at **St. Louis Exposition.** If you intend to **try Burpee's Seeds,** we will mail free our **Complete Catalogue of 178 pages,** with beautiful colored plates and illustrations from photographs taken at our famous FORDHOOK FARMS, the largest Trial Grounds in America. **Write TO-DAY!**

W. ATLEE BURPEE & CO. SEED GROWERS, PHILADELPHIA

THE MISSING ENGINE.

"Friday 'n' the thirteenth coupled is a hard combination to play ag'in, 'n' I had some misgivin's on goin' out that evenin'," said the fat engineer. "We were due to go out on No. 13, which is carded to leave at 11 p. m.

"Murphy didn't like it a bit, but I swung a bluff that it was all the same to me. We got down to the train shed, 'n' lay aroun' quite a space after our leavin' time, there bein' a wreck somewhere up the main line, 'n' the station master holdin' us until they got a way through.

"As a fortified bluff on this superstition business, I'd 'a' made Gibraltar look like the plains of peace, but I confess that my hair became less restive 'n' more apt to assume a reclinin' posture as the hands of my watch moved steadily onward toward midnight 'n' the prospects were good for two of our hoodoos bein' scratched and sent back when it got to be Saturday, the 14th.

"Thirteen, the number of our train, however, would still be doing business at the old stand. However, I'm strong on grapplin' with 13 alone 'n' single-handed as a hoodoo.

"Shortly after midnight on Saturday the 14th, we got a signal to go along, with runnin' orders over the Bergen county, a short cut through the meaders, the main line still bein' blocked. This short cut 'ul make the way of the transgressor look like an asphalted boulevard, it's so rough 'n' crooked. Why, I came over there with a dairy 'n' egg train one night, 'n' when I got in the eggs were all scrambled 'n' the milk was churned to butter.

"After we got started I got my nerve again, 'n' mebbee we didn't do the first few miles of that old branch! Why, we'd a' made the Twentieth Limited look like a pushcart at parade rest.

"Goin' up through the swamps, I could see a headlight flashin' 'n' scintillatin' through the trees, but paid no attention to it, thinkin' it was on the eastbound track. Just before we got to Ten Degree curve, I stoops over to see what was the matter with the sand valve, 'n' when I straightened up again after gittin' it adjusted to my satisfaction, great jumpin', bumpin' blocks! if that headlight I saw comin' through the swamp wasn't comin' straight at me on the westbound track.

"I could see it was a light engine, with no cars. It was one of 'em switchin' dinkies, 'n' looked like a watch charm alongside the monster I was drivin'.

"My first impulse was to jam on the air 'n' do my best to stop, but by some very quick thinkin' I figured out that my engine 'n' the train behind it bein' heavy we had more show by puttin' on full steam than if we'd slack up, so breathin' a prayer for the men on the other engine, I pulled her wide open 'n' dropped her down in the corner. From the speed we were goin' I saw that we'd come together right on the point of the curve. The light engine swingin' round, we had a good chance of knockin' her from the track.

"Murphy was down on his knees in the tank, prayin' for all he was worth, 'n' I closed my eyes in reverence, bracin' my feet 'n' waitin' for the crash. We lurched aroun' the curve as if we would leave the rails, but my engine kep' her pins. I heard a hissin' 'n' whirrin' noise by my ears 'n' a muffled concussion.

"Then I opened my eyes to find us straightenin' out on the straight track ahead 'n' movin' along as if nothin' had happened. The light engine was nowhere in sight. The 13 was gittin' in its little knock.

" 'Murph, did you see a engine comin' toward us, then?' I say to Mike, thinkin' perhaps I'd been asleep.

" 'Sure 'n' I did,' wails 'Murphy, ' 'n we'll niver git home aloive this night.'

"Well, we stopped 'n' looked aroun', assisted by the train crew. We could find no marks of a collision on my engine. The recent rains 'n' damp weather had left about 15 inches of water coverin' the mud bottoms, to the right of the track. There was a little cloud of steam comin' off this lake, but as it was always more or less foggy there we thought nothing of it.

"The conductor thought I was givin' him a pipe dream, I guess, for after a few minutes he suggested that we move on, seein' as we were some late anyway. I followed his suggestion.

"Before we got in with our train Saturday morning I'd fully resolved to quit the business, havin' seen so many strange things lately. When I reached the round house I found a message from the master mechanic askin' me if I'd seen anythin' of switch engine 1318 along the Bergen county that night. She'd slipped her throttle at Cheechunk round house 'n' the last seen of her she was beatin' it east on the westbound track at a 45-mile an hour clip. She hadn't been seen east of Ten Degree curve.

"Well, sir, I had the solution 'n' I wired it to 'em hotfoot. I told 'em they'd probably find her imbedded in the mud near Ten Degree curve.

"Yessir, that was her I saw comin' at me round that curve. She was goin' so fast, 'n' bein' light, with no cars to steady her, when she started to take the curve she jumped the rails 'n' buried herself in the mud 'n' water in the swamp, a hundred feet to the right of the track. They dug her up, but never put her in commission again, as she was famous for runnin' away."—N. Y. Sun.

Getting Even.

Slim—That dentist is an old enemy of mine, but I had to go to him, it was a case of emergency. Though I think he needn't have rubbed it in so!

Jim—What did he do?

"When I asked him if he'd pull my tooth, he said 'with pleasure'!"—Detroit Free Press.

Usual Result.

Policeman—Which o' yez beginned this fight?

One of the Belligerents—He did. His dawg pitched into mine.—Chicago Tribune.

To Cure a Cold in One Day

Take **Laxative Bromo Quinine** Tablets. Seven Million boxes sold in past 12 months. This signature, *E. W. Grove* on every box. 25c. Cures Grip in Two Days.

American Gentleman

A SWELL SHOE made in all leathers and styles.

THIS IS ONE

PRICE:

SHOE

HAMILTON-BROWN LARGEST IN THE WORLD SHOE CO. ST. LOUIS, U.S.A MAKERS

WITH THE CHARACTER OF THE MAN

For Sale by H. C. McGehee, Gracey, Ky.

Prices: $3.50 to $4.50.

Better than Any Other

WASH BLUE

Why is it Better? Because it makes the clothes whiter and cleaner. Because you save half in cost—a 5c package makes a FULL QUART. You pay ten cents for as much of other Bluing. Try it; Get it To-Day! Sold by all grocers. Ask for it; take no other. Full Sample package by mail, 5 cents.

The American Pharmacal Co., Evansville, Indiana.

Directgo 34,217.

The trotting bred horse is very near the whole thing. The champion pacer is one. The champion saddle stallion carries this blood. The champion high stepper of the National Horse Show both light and heavy are trotting bred horses. Congress has appropriated $25,000 for the United States to start a breed of carriage horses. What horse did they start with? A trotter, a champion prize winner at Madison Square Garden.

If you want an all purpose horse bred to a trotter. Sire Directgo's colts they are good ones. Directgo is bred right, is made right, carries himself right, and sure to breed on.

See ESTELL McCOWN.

A MILDER CLIMATE

In Arkansas, Louisiana, Texas.

Stock ranges ten to twelve months in the year, two and three crops grow in a season. Now is the time to look up a location while the land is cheap.

On February 7th and 21st and March 7th and 21st, Cotton Belt Route will sell round trip home seekers' tickets from St. Louis, Thebes, Cairo and Memphis to points in above named states at rate of $15, or one fare plus $2, where it makes less than $15.

One way colonist tickets, February 21st and March 21st at half fare, plus $2.

Write for map, time table and ask about rates to any point.

L. O. Schaefer, T. P. A., Cotton Belt Route, Cincinnati, O.

John C. Riley, Immigration Agt., Henderson, Ky.

TO OUR FARMER FRIENDS.....

Clarksville, Tennessee, January 3rd, 1905.—This crop of tobacco, being of better quality and shorter in average yield, are two reasons for expecting better prices. Besides, full confidence as to the final outcome, may be based upon the wise conclusion of the farmer to prize and put his tobacco in condition to hold for the best demands, only to be found on the open markets. The force of combines, who have ignored open markets in order to fix lower prices in the country is broken, and we predict an era of greater prosperity will come to tobacco growers. The farmers will not regret the move they have made, and the more compact their organization, the greater their influence.

As we have done for the many years past, we solicit the patronage of farmers. As heretofore, our best efforts in their behalf can safely be relied upon. Our warehouse is open day and night, and provided with good, comfortable free quarters for teams and teamsters under the same roof.

Your Friends, KENDRICK-RUNYON TOBACCO WAREHOUSE COMPANY

60 GREENHOUSES.

DO YOU

Love Flowers?

If so, send for the handsomest and most complete catalogue containing everything needed to beautify your garden.

FREE TO ALL

By addressing

NANZ & NEUNER

LOUISVILLE, KY.

Garden Hoes for Sale

By C. E. West & Son.

We also sell Bicycles, Sewing Machines, Oil and Needles. We repair all kinds of light machinery.

C. E. WEST & SON, 9th Street, Hopkinsville, Ky.

Petre . . Tailoring Company,

F. G. Petre,

Cutter and Mgr.

HIGH GRADE TAILORING

A Specialty.

Popular prices and one price to all. Every garment made under my own supervision. We are showing an endless variety of both foreign and domestic woolens. Our collection of Novelties, in the popular Silver Greys, Nut and Coffee Browns, are hard to catch; our prices are right, when your money is right come and see us.

CONSTIPATION LOSES ITS GRIP upon you the moment you begin taking the celebrated **DR. CARLSTEDT'S GERMAN LIVER POWDER.** All stomach disorders cured by this greatest of all constitutional remedies. Ask your druggist—if he hasn't it we will send it to you, prepaid. $1 per bottle. Trial size, 25c. Address, at once, AMERICAN PHARMACAL CO., Manufacturing Chemists, Evansville, Ind.

THE AMERICAN MONTALY
REVIEW OF REVIEWS

The more Magazines there are, the more indispensable is The Review of Reviews

"Indispensable." "The one magazine I feel I must take." "The world under a field-glass." "An education in public affairs and current literature."—these are some of the phrases one hears from noted people who read the Review of Reviews. The more magazines there are, the more necessary is the Review of Reviews, because it brings together the best that is in all the most important monthlies of the world. Such is the flood of periodical literature that nowadays people say that the only way to keep up with it is to read the Review of Reviews. Entirely over and above this reviewing section, it has more original matter and illustrations than most magazines, and the most timely and important articles printed in any monthly.

Probably the most useful section of all is Dr. Albert Shaw's illustrated "Progress of the World," where public events and issues are authoritatively and lucidly explained in every issue. Many a subscriber writes, "This department alone is worth more than the price of the magazine." The unique cartoon department, depicting current history in caricature, is another favorite. **The Review of Reviews covers five continents,** and yet is American, first and foremost.

Men in public life, the members of Congress, professional men, and the great captains of industry who must keep "up with the times," intelligent men and women all over America, have decided that it is "indispensable."

THE REVIEW OF REVIEWS COMPANY
13 Astor Place, New York

The Home Telephone Co.

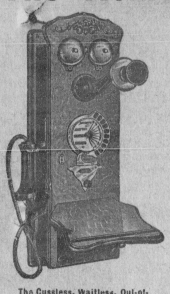

The Cussless, Waitless, Out-of-Orderless, Girl-less TELEPHONE.

Brought to Hopkinsville the advantages of competition. Reduced rates, improved the service and stopped abuses.

THE HOME has distanced the old company in the race for city patronage and is extending its lines into the country. Long distance connection with Guthrie, Clarksville and other Tennessee towns. Will soon

Cover the Whole Telephone Field.

PATRONIZE THE COMPANY THAT BROUGHT YOU RELIEF.
The Best is None too Good for Hopkinsville

R. E. COOPER, Pres.,
F. C. HOGE, Mgr.

CALL AT
No. 209 South Main St.,
when looking for something
Good, Fresh, Nice,
To eat and your wants will be supplied.

Cumberland Phone 27. Home Phone 1122.

J. K. TWYMAN.

C. P. Johnson & Co.
Practical Tinners.

Office and Residence 314 West Nineteen Street, Cumberland Phone 132.

ROOFING AND GUTTERING A SPECIALTY.

GENERAL REPAIR WORK.
Can Make Special Prices on Roofing.
Try Us.

"ITS THE COMFORTLINE."

FREE RECLINING CHAIR CARS ON THE POPULAR HENDERSON ROUTE

BETWEEN ST. LOUIS, LOUISVILLE THE EAST AND SOUTHEAST.

As we are the originators of free reclining chair car service between St. Louis and Louisville don't you think it would pay you, in traveling, to "get the Henderson Route habit?—it pay.

Ask Us About It.

W. F. SPOEHR, T. P. A.,
L. W. ROGERS, T. A.,
Henderson, Kentucky

FAMOUS LANDS
Of the East Texas Country.

Home of the Elberta peach, the strawberry, plum, pear, tomato and other fruits and vegetables. Big money in growing for the Northern markets.

On February 7th and 21st, March 7th and 21st, round trip homeseekers' tickets from St. Louis, Thebes, Cairo or Memphis to Texas points at rate of one fare plus $2, not exceeding $15.

One way colonist tickets at half fare, plus $2 on February 21st and March 21st.

Write for booklet on Texas fruit lands, map and time table.

L. O. Schaefer, T. P. A.
Cotton Belt, Cincinnati, O.
John C. Riley, Immigration Agt., Henderson, Ky.

Time Table.

NO. 338—DAILY.	
Leave Hopkinsville	6:40 a m
Arrive Princeton	7:20 a m
" Paducah	9:25 a m
" Cairo	11:35 a m
" St. Louis	6:10 p m
" Chicago	10:50 p m

NO. 334—DAILY.	
Leave Hopkinsville	11:20 a m
Arrive Princeton	12:25 p m
" Henderson	6:00 p m
" Evansville	6:25 p m
Leave Princeton	12:39 p m
Arrive Louisville	5:35 p m
Leave Princeton	2:35 p m
Arrive Paducah	4:15 p m
" Memphis	10:50 p m
" New Orleans	10:00 a m

NO. 340—DAILY.	
Leave Hopkinsville	4:30 p m
Arrive Princeton	6 30 p m
Leave Princeton	2:57 a m
" Louisville	7:50 a m
" Princeton	2:35 a m
Arrive Memphis	8:20 a m
" New Orleans	7:55 p m

No. 341, Daily, arrives	9:40 a m
No. 333, Daily, arrives	3:50 p m
No. 351, Daily, arrives	11:25 p m

F. W. HARLOW, D. P. A., Louisville.
J. B. Mallon, Agt., Hopkinsville.

DR. R. L. BRADLEY,
Veterinary Surgeon.

Graduate of Ontario Veterinary College, Toronto, Canada.
Hopkinsville, Ky.

Specialist in Surgery.

Foot and Leg Lameness and Dentistry, Castration of Stallions; firing by a new process. Very special surgical operations for the cure of Spavins and Stringhalt. Neurotomy for the cure of lameness in Navicular diseases.

Office at Curtis Skerritt's livery stable, East Ninth street, near L. & N. depot.

Telephone 145.

All calls by letter or telephone promptly attended to.

Grove's Tasteless Chill Tonic has stood the test 25 years. Average Annual Sales over One and a Half Million bottles. Does this record of merit appeal to you? No Cure, No Pay. 50c.
Enclosed with every bottle is a Ten Cent package of Grove's Black Root Liver Pills.

ANXIOUS TO ILLUSTRATE.

"Judicial Ignorance" Seeks Explanation of a "Mill," But Declines Practical Exhibition.

The quality known as "judicial ignorance" is as often amusing as it is assumed. The most "ignorant" of magistrates may, however, carry the thing a little too far. Not long ago a young hooligan was charged with grievously assaulting another of the same class, says London Tit-Bits.

"What have you to say for yourself?" demanded the magistrate.

"It was a fair fight, your worship," was the reply. "I didn't begin it. 'E" (complainant) "walks up to me an' offers to put me through it—"

"Through what?" asked the magistrate.

"Through the mill!"

"What mill?"

The prisoner simply gasped, and it was only after a very thoughtful pause that he replied: "Well, guv'nor, I can't explain no plainer, but"—with an air of one anxious to oblige—"I could show you hexactly 'ow it's done!"

"No, thanks! No, thanks!" remarked the magistrate, somewhat hurriedly. "Twenty shillings and costs!"

His Old Weakness.

"Ah," said Mrs. Oldcastle, "I had your husband hors de combat last night."

"Did you?" replied Mrs. Packenham. "He told me that he was goin' to the automobile show, but Josiah always did have a soft spot for horses. You know he got his start in life runnin' a dray."—Chicago Record-Herald.

A Travel Luxury to N. Y.

A trip on the New York Limited over Pennsylvania Short Lines means the enjoyment of luxurious travel conveniences; Dining in state through miles of landscape beauty; reclining at ease with the companionship of a good book or periodical from train library; the society of congenial fellow passengers; courteous attendants summoned by the touch of a button: maid and barber; magnificent scenery from the observation car. Sleeping car leaves Cincinnati daily 8:30 p. m., running through to New York on the New York Limited. The 1 p. m. train with sleeping car daily from Louisville connects with the Pennsylvania Special for delightful daylight ride to New York and Washington. For particulars address C. H. Hagerty, D. P. Agt., Louisville, Ky.. R. H. Lacey, S. P. Agt., Nashville, Tenn.

Low Rates Every Day.

$33 every day, until May 15, 1905, from Chicago to many points in California, Oregon and Washington, via the Chicago, Milwaukee & St Paul Railway.

$14 every Tuesday, during March and April, from Chicago to nearly all points in North and South Dakota and to many points in Minnesota.

Homeseeker's tickets to points in the Northwest will be on sale every Tuesday, during Narch and April, at one fare for the round trip plus two dollars—greater inducements in way of low rates to the Northwest have never before been offered. If you ever intend going there, go now. See your nearest ticket agent today, or address Geo. B. Haynes, Traveling Passenger Agent, Chicago, Mil-Waukee & St. Paul Railway, 95 Adams Street, Chicgo.

$33 to California

from Chicago daily, March 1 to May 15, 1905, to San Francisco, Los Angeles, Santa Barbara or Sacramento. Chicago, Milwaukee & St. Paul Railway, Union Pacific and Southern Pacific line.

Through tourist sleepers leave Union Passenger Station Chicago, 10:25 p. m., daily, for principal points in California.

Double berth in tourists sleeping car all the way costs only $7, and affords a comfortable and economical manner of crossing the continent.

GEO. B. HAYNES,
Traveling Passenger Agent.
95 Adams Street, Chicago.

Mules For Sale.

I have a nice lot of farm mules on hand for sale, from fifteen to $16\frac{1}{2}$ hands high.

C. H. LAYNE & Co.

For Sale---Unclaimed Freight.

One small Puritan show case. Apply at Illinois Central freight office.

J. B. MALLON, Agent.

White Wyandotte Eggs

For sale at $1.00 per 15. Inquire at furniture store. O. KEACH, Hopkinsville, Kentucky.

UNCOMMON WISDOM.

Some Hopkinsville People Profit By Neighbor's Experience.

It's a wise man who profits by the experience of his friends and neighbors. Here is a chance to do it and every man, woman or child in Hopkinsville who knows the misery of a bad back, the nervousness and restlessness caused by kidney complaint or the annoyance of urinary disorders, will show uncommon wisdom to profit by this citizen's advice.

J. W. Pritchett retired grocer of 752 East 7th St., says: My back has given me a great deal of trouble. The pain was not continuolly severe, but came on by intermittent spells, which were sometimes very painful especially after over-exertion of any kind. Being constantly on the outlook for something to relieve me, I happened to read of Doan's Kidney Pills, and was so impressed with the testimonials as to their worth, that I procured a box at Thomas & Trahern's drug store. The pills benefitted me in every way and I hope that my endorsement will be the means of extending relief to some other sufferer."

For sale by all dealers. Price 50c. Foster-Milburn Co., Buffalo, N. Y., sole agents for the United States.

Remember the name—Doan's—and take no other.

There is no hope of restoring the eyesight of Chas. Ered, the St. Louis attorney, who shot himself in the temple.

To Cure a Cold in One Day

Take Laxative Bromo Quinine Tablets. All druggists refund the money if it fails to cure. E. W. Grove's signature on each box. 25c.

Women and children are leaving Harbin and every preparation for the expected siege is being made.

CASTORIA
For Infants and Children.
The Kind You Have Always Bought
Bears the Signature of Chas. H. Fletcher.

The steamer Sadie Lee is grounded on a bar just below Wickliffe, Ky.

A household necessity—Dr. Thomas' Electric Oil. Heals burns, cuts, wounds of any sort; cures sore throat, croup, catarrh, asthma: never fails.

Surveyor C. M. Barnett is seriously ill at Hartford, Ky.

CASTORIA.
Bears the Signature of Chas. H. Fletcher. The Kind You Have Always Bought

QUEEN AMELIE IS A DOCTOR

One of Portugal's Sovereigns Is Treating the Poor of Lisbon—Meets Great Success.

Paris.—Queen Amelie of Portugal, who does not see why she should spend her days in idleness because she happens to wear a crown, has been graduated as a physician and has begun practicing.

She gives free treatment to the poor of Lisbon, many of whom she already

QUEEN AMELIE.
(Portugal's Sovereign, an Angel of Mercy to Lisbon's Poor.)

knows personally and who adore her for her democratic ways and kindness of her heart. Her husband, King Carlos, would also be able to earn a living should the necessity arise. He is a painter of great ability and several of his portrait paintings, which have been exhibited here anonymously, have won prizes in the salon here.

Chassepot, Inventor, Dead.

A cable dispatch from Paris says that Alphonse Chassepot, inventor of the famous rifle which bears his name, died, aged 72 years. He was the son of an armorer, of Mutzig, and followed his father's trade, entering the French state factories and being transferred to Paris in 1858, where he soon became head of the establishment. He studied the Prussian rifle and perfected it, giving his name to the new weapon, which was first used in Italy against the Garibaldians. It has since been abandoned for a more perfect style of rifle. Chassepot received the cross of the Legion of Honor in 1866.

Spring Term
AT
Lockyear's Business College
Begins Monday, April 3rd.

Book-keeping, Penmanship, Spelling, Arithmetic, Shorthand, Typewriting and Correspondence taught by experienced instructors.

Reasonable rates. Write for Catalogue and prepare to enter at beginning of term.

LOCKYEAR'S
Business College.
Hopkinsville, Ky.

SPECIAL OFFER!
For One Month Only.

The Kentuckian
And the Cincinnati Weekly Enquirer, both one year for
$2.50.

Look After Your Contracts.

Farmers must call at once at Judge W. T. Fowler's office, if they desire making contracts for corn and tomatoes. These contracts should all be taken in the next ten days. No one need raise anything for the canning factory, expecting to sell to them, unless they have a contract. It is necessary that all should plant the variety of seeds dictated by the factory, and that the factory should know just how many acres are going to be produced, in order to know how to buy cans, sell goods, etc.

HOPKINSVILLE CANNING CO.,
By W. R. Brumfield, Mgr.

Tennessee Central R. R. Co.

The Metropolitan Opera Co., with 190 people, in "Parsifal," will give one performance in Nashville, April 22. This company is considered the finest troupe on the road in the United States. Very low rates will be quoted by the Tennessee Central for the occasion. For further information apply to

J. B. Mallon, Agent.

Tobacco Growers.

Having contracted with the Dark Tobacco Planters' Association, I desire to communicate with those who have tobacco to prize. Have fitted up a house at No. 62 East 4th St., near Consumers Ice Factory, with all modern improvements, employed competent and experienced men. Give all tobacco sent me my personal attention. Liberal advances on tobacco in store.

T. E. ELGIN,
Cumb. phone 712-1, Hopkinsville, Ky.

Attention Farmers.

Don't plant inferior seed corn. Increase your yield by planting carefully selected seed of pure varieties. I have several harrels of Reid's Improved Yellow Dent, one of the highest bred and prolific field corns in America. I offer this corn at $1.50 per bushel. Telephone 618-1. W. T. Fowler.

Plymouth Rock Eggs.

Barred Rocks, Ringlet strain Tanner cross. White Rocks, Fishel strain. First class in every respect. Eggs $1 for 15. 'Phone Home 1222, Cumb. 94, or inquire at Kentuckian office. Few cockerels at $1 each.

STANDARD POULTRY CO.

The Kentuckian.

Published Every Other Day, TUESDAY, THURSDAY and SATURDAY MORNINGS, BY

CHAS. M. MEACHAM.

Entered at the Hopkinsville Postoffice as Second Class Mail Matter.

SUBSCRIPTION RATES:

One Year	$2.00
Six Months	1.00
Three Months	.50
Single Copies	.05

Advertising Rates on Application.

212 SOUTH MAIN STREET.

MARCH 28, 1905.

The Weather.

Washington, D. C., March 27.—For Kentucky: Increasing cloudiness with thunderstorms to-night and Tuesday. Warmer tonight.

Gov. Frazier, of Tennessee, resigned yesterday to become Senator, and was succeeded by Hon. John I. Cox as Governor.

Senator Laban Phelps has entered the race for Mayor of Louisville, after much deliberation, and hopes to defeat Paul Barth, the Grainger candidate, for the nomination.

Two large steamers collided in New York harbor Saturday night with 1,800 passengers aboard, but both were towed ashore in a sinking condition, without loss of life.

Cuat Jett has been given a new trial in the Cockrill case, escaping the gallows. He is also under a life sentedce in the Marcum case, which he will accept and enter upon his term. The court declined to reopen the Caleb Powers reversal and Powers will have his fourth trial in May.

The editor of the Kentuckian has in course of preparation a historical article, the series begun some time ago, that will prove of great interest and historical value to many people of Hopkinsville. It will appear in one of this week's issues, probably Thursday's paper.

Secretary of War Taft and a large party of Congressmen and Senators will go to the Philippines July 1 on an extended tour of the islands. Congressman Sherley, of Kentucky, will be one of the party. The President's daughter will be one of the ladies who will go.

James Fletcher, who shot Claude Buchanan, a school teacher, for whipping his daughter, a pupil in Buchanan's school, in Union county, was sued for $10,000 damages by the wounded man, and the jury gave a $2,500 verdict against him. To stop further litigation in the higher court, they compromised at $1,250.

Very Close Vote.

The election, held Saturday at Adams, Tenn., seven miles East of Guthrie, to decide the question of incorporating the place, went in favor of incorporation by a majority of three votes, 103 votes being polled.

IT IS ILLEGAL

To Open Mail Addressed to Others.

The authorities at Washington have fixed a penalty of a two hundred dollar fine on any person taking out of the postoffice mail other than his own. All postmasters are liable to make mistakes and get mail in wrong boxes and the law says that people must examine their mail before leaving the office and should they receive a piece which is not addressed to them it must be returned at once. That it is the fault of the postmaster makes no difference. This law includes newspapers as well as first-class mail.

State of Ohio, City of Toledo, Lucas County. } ss.

Frank J. Cheney makes oath that he is senior partner of the firm of F. J. Cheney & Co., doing business in the city of Toledo, county and state aforesaid, and that the said firm will pay the sum of one hundred dollars for each and every case of catarrh that cannot be cured by the use of Hall's Catarrh Cure.

F. J. CHENEY.

Sworn to before me and subscribed in my presence, this 6th day of December, A. D. 1886.

(SEAL.) A. W. GLEASON, Notary Public.

Hall's Catarrh Cure is taken internally and acts directly on the blood and mucous surfaces of the system. Send for testimonials free.

F. J. Cheney & Co., Toledo, O.

Sold by all druggists, 75c.

Take Hall's Family Pills for Constipation.

Spring Medicine

There is no other season when good medicine is so much needed as in the Spring.

The blood is impure, weak and impoverished—a condition indicated by pimples and other eruptions on the face and body, by deficient vitality, loss of appetite, lack of strength, and want of animation.

Hood's Sarsaparilla and Pills

Make the blood pure, vigorous and rich, create appetite, give vitality, strength and animation, and cure all eruptions. Have the whole family begin to take them today.

"Hood's Sarsaparilla has been used in our family for some time, and always with good results. Last spring I was all run down and got a bottle of it, and as usual received great benefit." MISS BEULAH BOYCE, Stowe, Vt.

Hood's Sarsaparilla promises to cure and keeps the promise.

CONFERENCE FOR PEACE AT COPENHAGEN.

Belief That Russia and Japan Are Preparing to Quit.

BOTH HAVE ENOUGH.

Japan is Financially Embarrassed and Russia is Whipped.

London, March 26.—According to arrangements which are still liable to revision, King Edward will leave London on April 6. He will join Queen Alexandra at Cologne, and from thence Their Majesties will go to Copenhagen for the celebration of the birthday of King Christian, April 8. The Associated Press correspondent at Copenhagen telegraphs to-night that so far as known King Edward's visit has no connection with Russo-Japanese peace pour parlers, but that King Christian strongly favors peace, and should the Dowager Empress of Russia also come to her father's birthday celebration, it will be regarded as a signal of a peace conference at Copenhagen.

It is reported that M. D. Iswolsky, the Russian Minister to Denmark, left St. Petersburg on Saturdhy for Copenhagen.

A St Petersburg dispatch to the Reuter Telegram Company states that the majority of the Council of Ministers is agreed on the principal of the opportuneness of initiating steps in the direction of peace, and correspondents in the principal European capitals all report that peace is in the air.

ANCIENT COIN

Dug Up In An Indian Grave Near The City.

Mr. James G. Jesup last week bought from a colored man an ancient Spanish coin that was dug from an Indian grave in the suburbs. It was 116 years old and was probably buried in 1838, when the Cherokee Indians passed through this city en route from Alabama to the Indian Territory. Several of them died while they were camped near Cate's Mill. One side of the coin has "1789 Louis IV." and a head of some monarch. The other side has "Hispianolo E I Ind. Rex." The coin is a little larger than a silver dollar, but not so thick. It is worn slick, but otherwise is well preserved.

THOMAS DANCE.

Old Citizen Near Pembroke Died Sunday.

Thomas Dance, a prominent and highly respected citizen of Todd county, between Pembroke and Trenton, died Sunday at the advanced age of 80 years. He lived with his niece on a farm owned by the old gentleman. He was a member of the Cumberland Presbyterian church at Trenton. His body was taken to Russellville yesterday for interment at Redoak, in Logan county, his former home.

MR. JAMESON DECLINES TO ENTER RACE

Card Giving His Reasons For Not Being a Candidate For Sheriff.

BUSINESS PREVENTS.

Is Grateful To His Friends For Proffers of Support.

Mr. Thos. D. Jameson, of Pembroke, who was recently called upon by many voters to run for sheriff on the Democratic ticket, has declined to be a candidate. This will be a disappointment to many Democrats, who regard him as one of the strongest and most influential Democrats in the county. He authorizes the publication of the following notice to the party leaders, who will meet next Monday:

Notice.

Pembroke, Ky., March 27, 1905.

Having been urged by many friends throughout the county to become a candidate for the Democratic nomination for sheriff of Christian county, I have given the matter mature consideration and have reached the conclusion that, owing to the constant care which my farm and other interests require, I must decline. Were it possible to do so, it would be the greatest pleasure of my life to comply with the wishes of my friends, so freely and unselfishly expressed. I appreciate more than words can express the kindly interest manifested in my behalf, and will ever remember these friends with a heart full of gratitude.

Thanking each and every one for honor thus conferred upon me and assuring them of my high appreciation of their confidence and good will, I beg to remain

Yours,
THOS. D. JAMESON.

The Equity warehouses started in to handle $1,000,000 pounds. That figure was reached today, and it is now believed that fully $4,000,000 pounds will be placed in the warehouses. The success of the movement has far outstripped the expectations or even the hopes of those who had the matter in hand. Owensboro Inquirer.

THE above picture of the man and fish is the trademark of Scott's Emulsion, and is the synonym for strength and purity. It is sold in almost all the civilized countries of the globe.

If the cod fish became extinct it would be a world-wide calamity, because the oil that comes from its liver surpasses all other fats in nourishing and life-giving properties. Thirty years ago the proprietors of Scott's Emulsion found a way of preparing cod liver oil so that everyone can take it and get the full value of the oil without the objectionable taste. Scott's Emulsion is the best thing in the world for weak, backward children, thin, delicate people, and all conditions of wasting and lost strength.

Send for free sample.

SCOTT & BOWNE, CHEMISTS

409-415 PEARL STREET, NEW YORK

50c. and $1.00. All druggists.

Refrigerators

BUCK'S STOVES & RANGES

About Refrigerators.

The improved Refrigerator of to-day is an entirely different proposition from the odorous, ice-waisting Refrigerator of a few years ago. We sell only those that are the greatest guaranteed ice-savers, the most cleanly and economical.

Odorless Refrigerators

Are the only one we can afford to sell---will sell. See our stock.

Geo. W. Young.

ALTON PACKARD'S

Appearance Always Wins Enthusiastic Praise.

Alton Packard, who will appear at the Tabernacle next Friday night, March 31, always fills an evening full of fun and profit. It is said that Mr. Packard has few equals and no superiors. He charms his audience with flashes of wit and humor, interspersing his brilliant sketches. He is a great artist. Following are a few comments:

Lynchburg, Va.—Y. M. C. A. Star Course—Packed house; cultivated, critical audience; they were simply delighted with Mr. Packard. We must have him again is the demand of our patrons.—H. C. Snead, General Secretary.

Probably never has the Star Course audience of the Y. M. C. A. been more highly entertained and delighted.—The Lynchburg News, Feb. 11, 1902.

Columbus, Ga.—Phoenix Star Course—A great success as a humorist.—Columbus Enquirer-Sun.

Vicksburg, Miss.—Star Course—A master of clean, bright wit, as polished and natural as the man himself. —Vicksburg Daily Herald.

Like Finding Money.

Finding health is like finding money—so think those who are sick. When you have a cough, cold, sore throat, or chest irritation, better act promptly like W. C. Barber, of Sandy Level, Va. He says: "I had a terrible chest trouble, caused by smoke and coal dust on my lungs; but, after finding no relief in other remedies, I was cured by Dr. King's New Discovery for Consumption, Coughs and Colds." Greatest sale of any cough or lung medicine in the world. At R. C. Hardwick's drug store; 50c and $1.00; guaranteed. Trial bottle free.

DWELLING DESTROYED.

Mr. J. S. Jobe's Residence Burned at Bennettstown.

The dwelling of Mr. J. S. Jobe, at Bennettstown, was totally destroyed by fire Saturday. It is thought that the flames originated from the kitchen flue. When the fire was discovered the gable end of the structure was in flames and nothing could be done to check them. About one half of the furniture was saved.

The loss amounts to several hundred dollars and Mr. Jobe's many friends sympathize with him in his misfortune. He had no insurance.

HARRISON-GATES.

Carl Couple Married at Bride's Home Sunday.

Mr. W. L. Harrison and Miss Carrie Gates, young people of the Carl country, were married at the home of the bride. The Rev. T. T. Powell, of the Baptist church, performed the ceremony. They will reside near Carl.

Billy Kersands Coming.

Billy Kersands will be the next attraction at Holland's Opera House. He will be here Wednesday night, April 12.

Lost His Life in a Fire But Protected His Family.

Mr. Charles F. Zehnder, of Louisville, who lost his life in a tannery fire in 1899, had a policy for $1,000 in

THE MUTUAL = BENEFIT Life Insurance Co., OF NEW ARK, N. J.

He left a wife and several young children, and although the policy lapsed in 1891, the insurance had been extended for 15 years and 122 days under the company's nonforfeiture system adopted in 1879, and was promptly paid.

A Mutual Benefit

Policy where two years' premiums have been paid protects a men's family when by neglect, carelessness, inability or sickness his policy lapses.

W. W. DENNIS & CO., State Agts., 506 West Main Street, Louisville, Ky.

Henry D. Wallace, Resident Agent, Hopkinsville, Kentucky.

Miss Frank Campbell, of CAMPBELL & CO., Has returned from the Markets and is now showing a nice line of EARLY SPRING HATS. Watch for date of Regular Opening of Patterns.

W. H. Shanklin,

Manufacturer and Dealer in Foreign and American Marble and Granite Monuments.

Also Dealer in Corn and Hay.

No. 210 N. Main St., HOPKINSVILLE, - KENTUCKY.

Palmer Graves,

—OF— Hopkinsville Lime Works,

Wants to SELL you LIME, CINDERS, ROCK and DIRT

Also BUYS Cord Wood and Second-hand Barrels

PHONES—Home: Residence, 1039; Kiln, 1258. Cumberland: Residence, 504.

Often The Kidneys Are Weakened by Over-Work.

Unhealthy Kidneys Make Impure Blood.

It used to be considered that only urinary and bladder troubles were to be traced to the kidneys, but now modern science proves that nearly all diseases have their beginning in the disorder of these most important organs.

The kidneys filter and purify the blood—that is their work.

Therefore, when your kidneys are weak or out of order, you can understand how quickly your entire body is affected and how every organ seems to fail to do its duty.

If you are sick or "feel badly," begin taking the great kidney remedy, Dr. Kilmer's Swamp-Root, because as soon as your kidneys are well they will help all the other organs to health. A trial will convince anyone.

If you are sick you can make no mistake by first doctoring your kidneys. The mild and the extraordinary effect of Dr. Kilmer's **Swamp-Root,** the great kidney remedy, is soon realized. It stands the highest for its wonderful cures of the most distressing cases, and is sold on its merits by all druggists in fifty-cent and one-dollar size bottles. You may have a sample bottle by mail free, also a pamphlet telling you how to find out if you have kidney or bladder trouble. Mention this paper when writing to Dr. Kilmer & Co., Binghamton, N. Y. Don't make any mistake, but remember the name, Swamp-Root, Dr. Kilmer's Swamp-Root, and the address, Binghamton, N. Y., on every bottle.

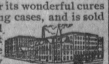

Home of Swamp-Root.

NEAR DEATH'S DOOR

Lena Vollman, a thirteen-year-old school girl of Owensboro, who had jumped a rope 75 successive times, fell over in a dying condition. It was thought for some time that her heart had stopped beating. Strychnine was injected in her veins and she was brought back to consciousness, but soon her face and hands began to turn purple and she again lapsed into unconsciousness. She was removed to her home and is in a critical condition.

HOME IS HIS CASTLE.

Edwardsville, Ill., March 26.—The time-honored principle that a man's home is his castle has been applied by a jury in the Circuit Court in finding for the defendant in the case of James Tobin against John Winklemeyer for $5,000 damages because the latter's dog disfigured his face. The defense set up that the dog had a perfect right to defend its own premises against an intruder, and the jury so decided.

B. S. RADFORD KILLED BY CARS AT GUTHRIE.

Crushed Under a Freight Train Switching In the Yards.

WAS EN ROUTE HOME.

He Represented a Fruit Company and Was Located at Cincinnati.

Baker S. Radford, of Pembroke, was killed at Guthrie Sunday night, by a freight train. He was there changing cars enroute from Cincinnati to visit his mother, Mrs. C. J. Radford, near Pembroke.

His brother, James A. Radford, who is eastern representative of The California Citrus Fruit Company, married Miss Brister, of Russellville, Ky., but at present is located at Baltimore. Last December he placed his brother, Baker S. Radford, at Cincinnati, in charge of the surrounding territory. The latter in turn had another brother, Jos. E. Radford, working under him, with headquarters at Louisville. One other brother, Will D. Radford, is a farmer at Howell, Ky., and there are three sisters—Mrs. W. J. Chiles and Misses Stella and Charlie Radford. The two last named live with their mother. Sunday Mrs. Radford received a telegram from Baker saying he would arrive home on the 10 o'clock train. He had lately had an attack of rheumatism and was coming home to rest up a while.

He got off the Memphis train at Guthrie about 8:30 oclock and was waiting for the train due an hour later. He was in the depot with a drummer friend and walked out on the platform. He had been gone but a few minutes when news came that a man had been killed. The drummer, whose name was not learned, upon finding that it was his friend, telephoned to his cousin, Mr. Walter A. Radford, at Pembroke, who notified his brother Will at Howell and they reached Guthrie during the night and took charge of the remains. The body was brought to Mrs. Radford's home yesterday morning. Deceased was 43 years old and was the second son of the family. He was a cousin of Walter A. Radford, of Pembroke, Capt. Cyrus S. Radford, of the U. S. Navy, and Jas. A. Radford of Houston, Texas.

The funeral services will be held this morning at ten o'clock.

A Matter of Health

There is a quality in Royal Baking Powder which makes the food more digestible and wholesome. This peculiarity of Royal has been noted by physicians, and they accordingly endorse and recommend it.

ROYAL BAKING POWDER CO., NEW YORK.

Got off Cheap.

He may well think, he has got off cheap, who after having contracted constipation or indigestion, is still able to perfectly restore his health. Nothing will do this but Dr. King's New Life Pills. A quick, pleasant, and certain cure for headache, constipation, etc. 25c at R. C. Hardwick's drug store; guaranteed.

The decree of a lower Court awarding John G. Carlisle, of New York, former Secretary of the Treasury, $25,349 for professional services in a contest against the constitutionality of the laws under which duties were levied on goods imported from Poto Rico, has been affirmed by the Appellate division of the Supreme Court.

LOOSE CARS

On Track Caused Two Men to be Killed.

An L. & N. freight train, No 111, ran into some loose cars on the track at Clarksville between 11 and 12 o'clock Sunday night and a wreck occurred. Engineer Murray and Fireman Claypool were both killed and the wreckage blocked the track for several hours. Both of the men lived in Bowling Green. Claypool was a son of James Claypool, and leaves a family. Murray was unmarried, but had a sister with whom he made his home. It is not clear how the loose cars happened to be left on the main track.

HERE AND THERE.

Ham sacks for sale at this office.

Drs. Oldham, osteopaths, 705 S. Clay.

Dr. E. N. Fruit, Dentist, office over City Bank, Hopkinsville, Ky.

Registered Jersey bull. Fee $1—R. W. Ware, Home phone 1335.

Good pasture.—R. W. Ware, Home phone 1335.

Two red Shorthorn bull calves, from milking strains, for sale by W. S. Moore, Hopkinsville, Ky., R. F. D. No. 1.

Ten Commandments of a girl.
Ten names and 10c get 5 booklets.
Pass 'em round.
Women's Health Beauty Secrets.
Mens' Imaginary troubles. Books 25c each. T. Progmits Co., Dept. O, Evansville, Ind.

Go to Hotel Latham Barber Shop for good up-to-date work.
All face lotions are antiseptic.
Electric Herpicide head massage a sure cure for dandruff and falling of the hair.
Clean linen used on every patron.

Herpicide Massage	25c
Hair cut	25c
Shampoo	25c
Shave	10c

Come and give us a trial.
SAM B. FICKEN, prop.

Attacked by a Mob

and beaten, in a labor riot, until covered with sores, a Chicago street car conductor applied Bucklen's Arnica Salve, and was soon sound and well. "I use it in my family," writes G. J. Welch, of Tekonsha, Mich., "and find it perfect." Simply great for cuts and burns. Only 25c at R. C. Hardwick's drug store.

PERSONAL GOSSIP.

Mrs. L. Yonts is visiting relatives in Greenville.

Esq. G. E. Baynham, of Kennedy, spent yesterday in the city.

Mr. Wm. Bryan, of Russellville, was here yesterday.

Mr. Baylor Hickman, of Louisville, is visiting relatives in the city.

Prof. and Mrs. H. C. Smith are visiting in upper Kentucky.

Miss Maytie Barker, of Kennedy, spent yesterday in the city shopping.

Misses Verna Gowdy and Elizabeth Almond, of Illinois, are visiting Mrs. J. L. Wyatt.

Miss Pearl Duncan, who had been visiting friends in the city, returned to her home at Kelly yesterday.

Mrs. May Y. Humphries has returned from Chicago, where she attended the Dressmakers' convention.

Miss Maymie Henning, of Cannelton, Indiana, is visiting her sister, Mrs. F. G. Petre.

Mr. W. R. Ely, who had been here for about ten days on business, left Saturday for his home at Itta Bena, Miss.

Mr. and Mrs. A. A. Robinson, of Kirkmansville, who visited relatives here last week, went to Earlington Sunday to spend a few days.

Dr. Henry Hille, of Roaring Spring, who went West about two months ago with a view of making his future home, has located in Collinsville, I. T.

Miss Katie Townes, who is teaching near Elmo, spent Saturday and Sunday with her mother. She was accompanied by Miss Evelyn Griffin, of Elmo.

Mrs. John Templeman, of Princeton, Ky., and Mrs. Mattie Parr, of Newburg, Ind., who had been visiting Mrs. James West, returned Saturday to their respective homes.

Mrs. Allen Hardison has returned from visiting her parents, Judge and Mrs. W. P. Winfree, at Hopkinsville. Her nephew, William Ware, accompanied her home.—Nashville American.

Mr. E. P. Wilkins and wife left yesterday for Central Kentucky, where the former has a contract for getting out ballast for a railroad company. They will be absent several months.

Mr. W. E. Mitchell, of Sturgis, was here yesterday on business and visiting relatives. Mr. Mitchell has disposed of his business interests at Sturgis and he and his family will probably return to this city to live. Mr. Mitchell moved from this county to Sturgis about two and a half years ago.

Mr. David M. Cansler, of Morenci, Arizona, who had been visiting relatives in North Christian for a week, left here Saturday night for his home in the West. Mr. Cansler formerly lived in Hopkinsville, but went West about fifteen years ago and is now connected with a mining company. He was here on a short visit about ten years ago.

Are You Engaged?

Engaged people should remember, that, after marriage, many quarrels can be avoided, by keeping their digestions in good condition with Electric Bitters. S. A. Bennettsville, S. C., says: "For years my wife suffered intensely from dyspepsia, complicated with a torpid liver, until she lost her strength and vigor, and became a mere wreck of her former self. Then she tried Electric Bitters, which helped her at once and finally made her entirely well. She is now strong and healthy." R. C. Hardwick, druggist, sells and guarantees them at 50c a bottle.

ECZEMA ON LITTLE GIRL

Sleepless Nights for Mother and Awful Suffering of Child.

CURED BY CUTICURA

Had Given up All Hope of Ever Making Any Cure.

Mrs. I. B. Jones, Addington, Ind. T., writes: "My little girl had been suffering for two years from eczema, and during that time I could not get a night's sleep, as her ailment was very severe. I had tried so many remedies and spent so much money, deriving no benefit, I had given up all hope of making any cure. As a last resort I was persuaded to try Cuticura, and to my great delight a marked change was manifested from the first application. I gave the child a bath with Cuticura Soap, using a soft piece of muslin cloth. This I did twice a day, each time following with Cuticura Ointment, and at the same time gave the Resolvent, according to directions. One box of Ointment and two bottles of the Resolvent, together with the Soap, effected a permanent cure. I submit this for publication, hoping it will assist other sufferers in curing themselves."

COMPLETE TREATMENT

Consisting of Cuticura Soap Ointment and Pills.

The first step in the treatment of chronic Eczema is to remove the scales and crusts and soften the skin, by warm baths with Cuticura Soap. Dry carefully and apply Cuticura Ointment, lightly at first, and where advisable spread it on pieces of soft cloth and bind in place. Take the Resolvent Pills, or liquid, in medium doses. Do not use cold water in bathing, and avoid cold, raw winds.

Sold throughout the world. Cuticura Resolvent, 50c. (in form of Chocolate Coated Pills, 25c. per vial of 60), Ointment, 50c., Soap, 25c. Potter Drug & Chem. Corp., Boston, Sole Props. Send for "How to Cure Eczema."

1,000

Spring and Summer STYLES

Of Imported Goods, Suitable for

Pants and Suits.

Suits Ranging from $15 up;
Pants $5.00 up.
Call early and get first choice.

Cleaning, Pressing and Repairing a Specialty.

W. A. McPherson,

Home Phone 1146. Phoenix Block.

Three Days to California.

This is the fast time between Chicago and San Francisco made by The Overland Limited. Leaves Union Passenger Station, Chicago, 6.05 p. m., arrives San Francisco the third day in time for dinner. Route—Chicago, Milwaukee & St Paul Railway, Union Pacific and Southern Pacific line.

Another good train for California leaves Union Passenger Station, Chicago, 10.25 p. m. daily, and takes a few hours longer to make the run. Geo. B. Haynes, Traveling Passenger Agent, 95 Adams Street, Chicago.

Williamson's Transfer.

We make a specialty of moving iron safes, pianos and household goods. freight of all kinds handled promptly. Storage room for rent, opposite I. C. freight depot. Home 'phone 1183, Cumberland 66.

V. W. WILLIAMSON.

J. R. Hawkins,

Corner Ninth and Clay Streets,

:- Carries a Full Line of :-

Staple and Fancy Groceries.

Country Produce and Garden Seeds a Specialty.

Best Grade N. O. Molasses.

Both 'Phones:—Home, No. 1108. Cumberland, No. 349-3.

Complete Line of

Wall Paper!

Prices the LOWEST.

See Jack Meador,

Home Phone 1277.
Cumberland 646-2.

No. 8. Main Street.

All of BEAUTY and CHARM That's Possible in MILLINERY Will Be Shown at

The Spring Opening

OF MRS. E. KEEGAN

April 5th and 6th.

We Want You to See the Display! We Are Sure of Your Appreciation!

HAS IT

?

Ever Occurred to YOU that YOUR teeth need ATTENTION? Come, have them Examined FREE!

A Good Set of Teeth

$5.

Teeth Extracted FREE When New Ones are Ordered. All Work GUARANTEED.

LOUISVILLE DENTAL PARLORS,

NEXT TO COURT HOUSE, HOPKINSVILL, - KENTUCKY.
HOME 'PHONE 1214.

:- Professional Cards -:

FRANK RIVES

Attorney-at-Law,

HOPKINSVILLE, KY.

Will Practice in all the Courts.

Jas. B. Allensworth,

Attorney-at-Law.

Will practice in the courts of Christian and adjoining counties. Special attention to collections and bankruptcy proceeding.
Office on ground floor Hopper building in front of Court House. Cumberland 'Phone 547, Home 'Phone 1413.

C. H. TANDY.

DENTIST.

Office over First National Bank

HOPKINSVILLE, KY.

E & T H R R CO

If you are going

NORTH OR EAST

Travel via the "EVANSVILLE ROUTE," E. & T. H. and C. & E I. the best equipped and most direct line to Chicago and all points reached via Chicago

Inquires regarding rates, time, etc addressed to representatives given below will receive prompt and courteous attention.

F. P. Jeffries, G. P. & T. A., Evansville, Ind
S. L. Rogers, General Agent, Nashville, Tenn.
Bruce Jeffries, T. P. A., Atlanta, Ga.

BOYD & POOL

BARBERS,

7th Street, Hopkinsville, Ky.
Especial Attention given to Patrons, Clean Linen, Satisfactory Service. Call and be convinced.
Bath Rooms in Connection Baths 25 cents.
Leave Orders for
POOL'S ORCHESTRA.

DR. PIERCE'S GOLDEN MEDICAL DISCOVERY FOR THE BLOOD, LIVER, LUNGS.

MADAME DEAN'S FRENCH FEMALE PILLS.

A SAFE, CERTAIN RELIEF FOR SUPPRESSED MENSTRUATION. NEVER KNOWN TO FAIL. Safe! Sure! Speedy! Satisfaction Guaranteed or Money Refunded. Sent prepaid for $1.00 per box. Will send them on trial, to be paid for when relieved. Samples Free. If your druggist does not have them send your orders to the UNITED MEDICAL CO., Box 74, LANCASTER, PA.

For sale by Ray & Fowler.

A WIFE'S TRAP.

"Jasper," said Mrs. Broadway, "do you tell me everything that happens to you during the day?"

"No," said Broadway, "I don't. There are a lot of things that happen to me that are bad enough while they are happening without having to live the whole experience over again after I get home."

"What, for instance?" asked Mrs. Broadway, in a tone of alarm.

"Oh, I don't know. Broken telephone wires, blockades, delayed appointments, soggy lunches—"

"Oh, I don't mean little annoyances of that kind," she interrupted, hastily. "I mean the really strange, interesting, mysterious things that you get mixed up in. You tell me all of them, don't you?"

"The strange, interesting, mysterious things?" echoed Broadway. "Great Scott, what do you think I am? The hero of a popular novel? Outside the stock market I don't come across many mysteries, but if I ever do strike any I will make a note of them and let you know. Will that satisfy you?"

Mrs. Broadway said that it would. The next day she reported to her neighbor across the hall the result of the domestic conference of the preceding evening.

"I thing," she said, "that I have a model husband. He tells me everything that happens to him."

The neighbor was 50 and cynical. "Indeed!" she said. "How do you know he does?"

"He told me so."

The neighbor smiled. "Dear me," she said. "This is refreshing. And you have been married five years, too! Never mind. I used to feel the same way. I used to ask Warren if he told me everything that happened to him during the day, and he swore that he did. But I doubted it. Finally I set a trap. Just to see if he really would tell me I contrived some really strange, puzzling things should occur from day to day, right under his very nose, and he never said a word about them."

Mrs. Broadway considered. "That is discouraging," she said, uneasily. "I wonder if I had better test Mr. Broadway in the same way."

"I would, my dear, if I were you."

"But I don't know what to do," sighed Mrs. Broadway. "I have never been used to intrigue."

"Write him some letters that he won't be able to make head or tail of. Or, rather, don't write directly to him, but send the letters to some person that never existed, in his care. Send them frequently. That will set him wondering, and if he means to keep his word he will tell you about them. I will do the writing, if you cannot disguise your own hand."

They wrote that afternoon to Miss Veronica Blitz, care of J. C. Broadway, and sent the letter to his downtown address. The next day Mrs. Broadway's troubles began. While Broadway ate his dinner and read the evening paper she waited in an agony of suspense for some reference to the mysterious Miss Blitz, but all thought of that fictitious lady was evidently far removed from her guardian's mind.

"Did anything happen to-day, Jasper?" asked Mrs. Broadway, timidly.

"No," said Broadway, "I guess not," and went on reading.

The next morning the neighbor across the hall tried to be sympathetic, but to entirely conceal her delight at the knowledge of Broadway's duplicity required a greater effort than she was capable of.

"I was afraid it would turn out that way," she said. "It usually does. However, we will give him another trial. We will write again."

They did write again, not once, but many times, yet so consummate a villain had Broadway become that throughout the onslaught of letters he coolly ignored the whole Blitz tribe when in the sanctity of his own home, and in answer to Mrs. Broadway's ingenious question solemnly assured her that nothing worth reporting had come under his observation. On the tenth day after instituting her unique system of espionage Mrs. Broadway's patience gave out. Immediately after luncheon she went down to her husband's office and staid until the four o'clock mail came in. One by one she took up the letters and read the addresses aloud.

"'Miss Veronica Blitz, care of J. C. Broadway,'" she said, at last.

Broadway stopped writing. "Great Scott!" he said, "is there another letter for her?"

"Another?" said Mrs. Broadway. 'Have there been others?"

"Yes, a dozen of them. I can't imagine the cause of the sudden spurt in Miss Blitz' correspondence. I don't see why she doesn't notify her friends of her correct address. Let me have that letter, please. I suppose I'd better forward it."

Mrs. Broadway's complexion underwent a number of rapid changes.

"Forward it?" she exclaimed. "Why, how do you know where she is? Do you know her?"

"Know her" said Broadway. "Well, I should say I ought to. She was stenographer here for three years."

"And it was such an outlandish name, too," said the neighbor across the hall, when listening to Mrs. Broadway's account of the affair an hour later. "Who would have thought there was any living person really named Veronica Blitz? No wonder the poor man didn't say anything. It is a wonderful coincidence."

"Yes," assented Mrs. Broadway. "I suppose it is, but I am not thinking about that. What I am wondering is, what did the real Miss Blitz think when she got those idiotic letters that you and I wrote?"—N. Y. Press.

Peat Good Locomotive Fuel.

The experience gained in the use of pressed peat as locomotive fuel in Bavaria, Austria, Sweden and Russia is stated to be very satisfactory.

Tutt's Pills

This popular remedy never fails to effectually cure

Dyspepsia, Constipation, Sick Headache, Biliousness

And ALL DISEASES arising from a

Torpid Liver and Bad Digestion

The natural result is good appetite and solid flesh. Dose small; elegantly sugar coated and easy to swallow.

Take No Substitute.

Arrangements are being made for 500 school children of Louisville to extend a welcome to the President when he visits that city April 4.

Cancer Cured by Blood Balm— All Skin and Blood Diseases Cured.

Mrs. M. L. Adams, Fredonia, Ala took Botanic Blood Balm which effectually cured an eating cancer of the nose and face. The sores healed up perfectly. Many doctors had given up her case as hopeless. Hundreds of cases of cancer, eating sores, suppurating swellings, etc., have been cured by Blood Ralm. Among others, Mrs. B. M. Guerney, Warrior Stand, Ala. Her nose and lip were raw as beef, with offensive discharge from the eating sore. Doctors advised cutting, but it failed. Blood Balm healed the sores, and Mrs. Guerney is as well as ever. Botanic Blood Balm also cures eczema, itching humors, scabs and scales, bone pain, ulcers, offensive pimples, blood poison, carbuncles, scrofula, risings and bumps on the skin and all blood troubles. Druggists, $1 per large bottle. Sample of Botanic Blood Balm free and prepaid by writing Blood Balm Co., Atlanta, Ga. Describe trouble and special medical advise sent in sealed letter. It is certainly worth while investigating such remarkable remedy, as Blood Balm cures the most awful, worst and most deep-seated blood diseases.

Mr. McCormick, the retiring Ambassador to Russia, has received ders at St. Petersburg from Washing to proceed at once to Paris.

A Guaranteed Cure for] Piles.

Itching, blind, bleeding or protruding piles. Druggists refund money if Pazo Ointment fails to cure any case, no matter how long standing, in 6 to 14 days. First application gives rest and east. 50c if your druggist hasn't it, send 50c in stamps and it will be forwarded post-paid by Paris Medicine Co., St. Louis, Mo.

One murderer was hanged at New Orleans, one at Abington, Va., and a third at Montgomery, Ala.

The Blind May See.

Dr. D. Garfinkle's Eye Remedy cured hundreds in Tennessee who were nearly blind with sore eyes, granulated eyelids, watering itching, burning, inflamed eyes, and wild hairs. Many had scums or pterygiums on their eyes: could not see their way; were given up by doctors as incurable after paying out hundreds of dollars. Call or write for free sample, and you will be convinced that you can be cured. No matter how severe your case is, nor of how long standing, address Dr. D. Garfinkle, 609½ North Summer Street, Nashville Tennessee.

Mme. Kirby Lunn, the famous grand opera prima donna, is threatened with dyphtheria.

Has Stood the Test 25 Years.

The old, original Grove's Tasteless Chill Tonic. You know what you are taking. It is iron and quinine in a tasteless form. No cure, no pay. 50c.

The literature of the "Old Kentucky Co.," whiskey dealers, of Covington, Ky., has been excluded.

"I owe my whole life to Burdock Blood Bitters. Scrofulous sores covered my body. I seemed beyond cure. B. B. B. has made me a perfectly well woman." Mrs. Chas. Hutton, Berville, Mich.

The thumb-print method of identification has been adopted by the Chicago detective department.

Hives are a terrible torment to the little folks, and to some older ones. Dasily cured. Doan's Ointment never fails. Instant relief, permanent cure. At any drug store, 50 cents.

Fire at Chicago destroyed property wor $146,000, belonging to Swift & Co.

CASTORIA.

The Kind You Have Always Bought
Bears the Signature of Chas. H. Fletcher.

President Castro, of Venezula, has replied to the final proposal of the United States.

"A dose in time saves lives." Dr. Wood's Norway Pine Syrup; nature's remedy for coughs, colds, pulmonary diseases of every sort.

Jules Verne, the author, died at Amiens, France.

CASTORIA.

The Kind You Have Always Bought
Bears the Signature of Chas. H. Fletcher.

A JAP EXECUTION.

One morning while I was at Yokohoma, I was informed that a criminal was about to be publicly put to death, and the morbid curiosity which has more or less a strong hold upon most of us induced me to sally forth and witness the execution. This is what I saw:

When I reached the place appointed to carry into effect the capital sentence, the unfortunate convict, a fine looking Japanese, in the prime of youth and strength, was standing under a huge post in the middle of a little posse of guards. The post had a cross-piece. Nearly nude, he was standing erect, but as motionless as a statue, while his fearless but dreamy eyes gazes straight into the distance before him, as if he were looking at some far-off object upon a horizon visible only to his abstracted vision. There was no token of terror in his determined face, no sign of shrinking in his quiescent but tensely strung body.

Presently there was a movement among the little knot surrounding him. His jailers moved aside, and there strode into the circle a gaunt, repulsive-looking native, clad from head to foot in a dress of dingy yellow. The executioner—for it was he—was accompanied by a couple of assistants, who carried some half dozen long, round bamboo rods, about a couple of fingers thick at their largest end, and tapering to half that size at the other, which was sharply pointed. The rods were laid upon the ground and the trinity of death clapped hold of the living statue before them. In a trice the human effigy, who made no attempt at resistance, and who, as far as I observed, never even opened his lips, was grimly dangling on the post, his arms stretched out right and left along the cross-piece.

There was now a slight pause, the executioner dallied with the bamboos, and the poor creature spread-eagled on the post still looked into the shadowy distance, still was dumb; but I thought I could detect a yellow pallor stealing over his face. Perhaps he was collecting all his resolution to meet the terrible ordeal he knew was close upon him.

The principal executioner, who meanwhile had selected a couple of bamboos to his mind, now stepped to the left side of his expectant victim, spat upon the point of one of his weapons, and with a twisting, pushing motion, thrust it easily into the flesh about halfway between the hip and the armpit. The poor wretch upon the cross turned his gaze slowly down upon his tormentor and his lips slightly opened. But he made no struggle, he uttered no cry. His resolution, his courage were superhuman. I looked at the executioner. He was calmly continuing to push and wriggle the bamboo farther and farther into the body. In a couple of minutes, though it seemed much longer, the bloody point of the instrument emerged from the top of the sufferer's shoulder.

There was a slight exclamation of satisfaction from the crowd, just the sort of hum that escapes those watching a daring swimmer when his head appears above the surface after a long dive; and the fiend at the other end of the bamboo stopped wriggling, let go his hold and stepped back.

Now, I thought he was going to give the poor tortured creature his coup de grace. Not a bit of it. He crossed to the opposite side of the post, calmly inserted the second weapon in the same spot on the sufferer's other flank, and worked away until it, too, came out above the armpit. All this time not a single groan, not one despairing cry for mercy escaped the man thus doubly impaled. His head drooped a little upon his chest and his eyes were half closed, but he was evidently alive and conscious.

At this moment, to my amazement, the executioner and his assistants, picking up the unusued bamboos, began to walk away.

"What!" I asked, "is the execution ended? Are they going to leave the man in that fearful agony?"

"Oh, yes," I was told; "all is over. The criminal is finished with. He will die presently—in an hour, two hours, or, as he seems very strong, perhaps not till nightfall; but nobody will touch him any more. The bamboos will be left in him and when he is quite exhausted he will expire."

I could bear no more. I was powerless to interfere, but, sick at heart, I turned on my heel, loathing the barbarous cruelty I had just witnessed, and cursing the damnable civilization that permitted it. I learned afterward that the unfortunate wretch had lingered ten hours before death—which in Japan would seem as brutal as justice—remembered and released him.

His slow death is accounted for by the fact that a Japanese executioner is carefully taught to avoid the vital organs of the criminal he has to impale. The more slowly the victim expires the greater the reputation of the butcher.—N. Y. Weekly.

Better Than Nothing.

Pretty Daughter—Mr. DeJones proposed to me last night, mamma.

Shrewd Mother—Did you accept him?

"Yes, mamma."

"Has he any money?"

"He has an income of $1,500 a year."

"Well, handle him carefully till spring, my dear, but try to pick up something better during the winter."—Chicago Daily News.

Voice Gone.

The Prima Donna—Why don't you give the part to my daughter? She sings beautifully. She has inherited my voice.

Manager—That so? I've often wondered what became of your voice.—Tit-Bits.

Will It Cure Consumption?

NO, we cannot hold out the promise that Dr. Pierce's Golden Medical Discovery will cure consumption when thoroughly seated and established. We doubt if any medicine will then cure, although hundreds have been cured by the "Discovery" after their attending physicians had pronounced their cases to be regular tubercular consumption. The fact is that the "Golden Medical Discovery" *does* cure severe throat and bronchial affections, lingering coughs, and those obstinate, wasting, "rundown" conditions which, if neglected or improperly treated, run on and terminate in genuine consumption.

We know that thousands of men and women although in the advanced stages of feebleness and emaciation—palid, wasted and broken-down with all the terrible symptoms of hacking coughs, night-sweats, hectic fever, absolute prostration, and even bleeding from the lungs—have been restored by the use of this marvelous medicine to permanent health, strength and vitality. But it must be taken in time, before the lungs have been filled with tubercular deposits, or have actually begun to break down.

DR. R. V. PIERCE, Buffalo, N. Y.:

Dear Sir—With a grateful heart I write you of the efficacy of Dr. Pierce's Golden Medical Discovery. For many years my health was poor and two years ago I contracted a severe cold which developed into pneumonia. Careful nursing and good medical attendance brought me through this serious sickness, but when able to be about again I was fearfully weak. My physician finally ordered me to go to a dry climate. He frankly stated that he feared I was in the early stage of

MRS. WRIGHT.

consumption and that there was no chance for my recovery unless I had a change of climate. I was thoroughly discouraged but did not give up. I could not very well go away from home, so instead I decided to try Dr. Pierce's Golden Medical Discovery. The first bottle did not seem to have any effect, but the second bottle greatly benefited me. As I continued taking the medicine I began to regain strength, the troublesome cough and soreness gradually disappeared, and I felt bright, cheerful and encouraged. After using the medicine for less than four months I felt entirely well, and have not had any indication of the return of the trouble. The effect of the medicine is little short of marvelous.

Yours truly,
MRS. JOHN WRIGHT,
44 Plymouth Ave., Buffalo, N. Y.

It's an insult to your intelligence for a dealer to attempt to palm off upon you a substitute for this world-famed medicine. You know what you want. It's his business to meet that want. When he urges some substitute, he's thinking of the larger profit he'll make -- not of your welfare. Avoid all such unprincipled dealers.

Where Health and Pleasure May be Found!

Dawson Springs, Kentucky

HOTEL - ARCADIA.

The waters are world wide in the celebrity. The Hotel, with a capacity to take care of 200 people, is situated on the Kentucky Division of the I. C. R. R, about 200 feet from the railroad station, surrounded by a beautiful maple grove. The old chalybeate well is in the yard, and the celebrated salts well about 100 yards from the Hotel. The wells are owned by the Hotel Arcadia and the guests of the Hotel have free access to them. An Italian Band will be in attendance during the entire season.

RATES.

$2 per Day! $10 per Week!
$35 per Month!
Children 10 years and under $5 per week!
Nurses and Maids $1 per day!

For further particulars apply to N. M. Holman & Co.
HOTEL ARCADIA, Dawson Springs, Ky.

The Best Scouring Soap on the Market For General All Around Cleaning
AT ALL GROCERS
MADE BY CAPE CITY SOAP WORKS · CAPE GIRARDEAU, MO.

A BUSINESS EDUCATION

Is absolutely necessary to the young man or young woman who would win success in life. This being conceded, it is of first importance to get your training at the school that stands in the very front rank—

THE BRYANT & STRATTON BUSINESS COLLEGE,

N. E. Cor. Second and Walnut Sts., LOUISVILLE, KY.

BOOK-KEEPING, SHORTHAND, TYPEWRITING. Seven experienced teachers, each one a specialist in his line. Write for a beautiful book giving testimonials from graduates occupying prominent positions all over the United States—it will be mailed to you FREE. School open all year, students can enter at any time. E. J. Wright, Pres.

Louisville, Henderson & St. Louis Railway.

Three trains daily between Henderson, Owensboro, Louisville and points East. Excellent connections in Louisville for Frankfort, Lexington, Cincinnati and Eastern cities. Elegant equipments on all trains. Parlor cars on day trains. Pullman Vestibuled Sleepers on night trains.

L. S. Irwin, G. P. A., G. L. Garrett, T. P. A.,
LOUISVILLE, KY.

DRAUGHON'S PRACTICAL BUSINESS Colleges,

Nashville, Tenn. Knoxville, Tenn. St. Louis, Mo. Paducah, Ky. Ft. Worth, Tex.

CATALOGUE FREE. Add. J. F. DRAUGHON, Pres.
Chain of 20 Colleges. Inc. $300,000.00 Capital. Estab. 16 years.

POSITION $50 per month GUARANTEED or money refunded, or you may pay tuition out of salary after graduating. No vacation. Enter any time. In thoroughness and reputation D. P. B. C.'s are to other Bus. Colleges what Harvard University is to Academies. 7,000 students annually. Indorsed by business men from Me. to Cali. Cheap board. HOME STUDY Contract given to refund money, if after taking our Home Study by mail, you are not satisfied. Write for prices.

Binder

BUSINESS OF 1905.

For the year 1905 we have the agencies for the following binders in the terriry named:

We have the Osborne agency for Christian, Trigg and Todd counties.

We have the Plano, Champion and Milwaukee for Christian county.

We have the Deering and McCormick for Pembroke and vicinity.

Full line of repairs for all these Machines.

Forbes M'f'g. Co.,

Hopkinsville, Ky.

MEN'S ABSURD WAYS.

"As I have remarked before," began Louise, "the way to win a man's heart is to find out what he thinks he admires in a woman and then cultivate the opposite graces."

"Rank heresy!" murmured the listeners.

"It is true," insisted Louise. "There is a handsome young bachelor in our office—tall, broad shoulders, brown eyes—"

"Yes, we know," interrupted Mona. "Go on with your story."

"One day he wasted nearly an hour singing the praises of the modern athletic girl—the girl who can swim, row, hunt and skate. He said she was the ideal companion for a man. Only an idiot, he declared, would admire the delicate, hysterical type of woman. After that I refused a number of iinvitations to the theater in order that I might spend more time skating and getting the healthful color he said he admired. Well, nothing came of it."

Louise sighed.

Presently she continued: "When Mona, Brother Dudley and I went to flatkeeping we became the envy of the men in the office—even those who boarded at nice hotels. Occasionally, I would say that we had had waffles and syrup for breakfast, or that we were going to have broiled steak, hashed brown potatoes, hot biscuits and honey for dinner—"

"And of course you never mentioned that the chances were the steak would be tough and the potatoes burned," said Mona.

"Certainly not," said Louise, with dignity. "One day the bachelor delivered a monologue on the education of woman. He said it was her first duty to learn to sew and cook. No sane man, he said, would fall in love with a woman who had not all the domestic virtues—"

Here the audience of girls grinned—broad, expressive grins. They had heard such remarks before.

"I went a step too far—mentioned the fact that I was going to spend my Saturday afternoon holiday baking bread," continued Louise.

"Chump!" exclaimed her listeners.

"Business was dull that day," Louise went on, "and every man in the office got to thinking about old times on the farm. They began picturing to one another the large, crusty loaves lying on the snow-white folded tablecloth, cooling. The more they thought the hungrier they became. The result was that when I reached the office Monday morning they said they'd give me one dollar for four loaves of brown bread if I'd put lots of nuts in them."

"Did you tell them what the janitor said when he took the garbage pail down just after you finished baking?" asked Mona.

"Of course not. I bought a pound of shelled English walnuts for 50 cents, molasses, yeast cake and graham flour and the next morning I set the bread. The kitchen was cold, so I put the bread pan up against the radiator. During the day the janitor put on plenty of steam, so instead of baking bread that night I had to spend the whole evening scraping the overflow dough off the kitchen flour. I bought some more nuts and another yeast cake and set the bread at night and baked it in the morning. It looked delicious, but I cut one loaf and found it had a crust a third of an inch thick, while the interior was a nice gluey mass of raw dough."

"The oven was too hot," explained Mona to the others. "You see, she does her best, but—"

"At the office," interrupted Louise, "they asked if I had forgotten about the bread. I said: 'No, indeed! Just as soon as I get time to make it I will. I've got engagements for the next few evenings.' I thought it was not a bad idea to let the bachelor think I was receiving a lot of attention."

"She had to go to the dressmaker's one night," explained Mona, "a girls' club another night and a church social. I hope he was impressed."

"Then," went on Louise, "I bought more nuts, another quart of molasses and another yeast cake. This time the bread was perfect. The men wanted me to promise to bake once a week and tried to show me that I'd be making money selling bread at 25 cents a loaf, but as I had spent $1.50 for nuts, to say nothing of the graham flour, yeast cakes, molasses and gas, I said I didn't believe I'd have time to bake bread very often. You see, I had pictured the bachelor waking up to a true appreciation of my worth—"

"But what did he say?" asked all the girls.

"Nothing," answered Louise, gloomily. "He is in love with a pretty, pale girl who has come here for her health. She openly boasts that she can't sew on a button and doesn't know a skillet from a teakettle, and doesn't intend to learn."

"Wise girl!" said the chorus.

"The bachelor says," explained Louise, "that what he likes particularly about her is her sweet, clinging ways. She is just the kind of a girl, he says, that a man would like to take care of always—so different from the modern, independent woman."

"That's all the sense a man has," said the listeners, sympathetically.—Chicago Daily News.

Books and Their Making.

"At present the American people are divided into two classes," said the head of a well-known publishing house in New York, "those who forget to read and those who read to forget. A book was formerly a thing put aside to be read, but now it is a thing read to be put aside. I am not sure which is the better both for us bookmakers and the public, but it is certainly a fact that bookmaking is now a manufacture, while it used to be a science."

AMATEUR BURGLAR.

BY JAMES BARRATT.

"What I can't make out is why smarter men don't go into the burglary business," remarked Jock Lanister, looking up from the perusal of his evening paper. "The average thief is an idiot, an absolute bungler."

"I expect the smart men find they can do better in other walks of life," suggested Lyle Stanford, with a laugh. "You see, their occasions of periodical forced retirement from business must reduce the profits considerably."

"That's just my point," broke in Jock eagerly. "With smart men the chances of forced retirement would be so small. They wouldn't botch the whole affair by leaving tracks, as these chaps always do. Look at this case. Smart work up to a certain point, and then collapse and capture simply from lack of common caution. Bet you ten to one I'd carry one through and not get caught," snapped Jock, defiantly.

"By Jove, I'd like to take that on," said Lyle. "Only you are such a reckless chap, I'm afraid you'd get into trouble."

"That's easily got over," replied Jock cheerfully. "Bet you that I burgle your new London place within a week from date and get clear with the swag."

"Done!" shouted Stanford, "and you may as well write out your check. I'm going to catch the 5:15 to Oxford. Come to lunch to-morrow, and I'll introduce you to my wife, so that you do not scare her if you are seen."

"Right you are," agreed Jock.

Jock Lanister found himself bowing before a perfect Hebe, in response to the introduction to Mrs. Stanford's sister.

"Do you know," continued Mrs. Stanford, "we are awfully glad you are here. We've had such a queer telegram from Lyle."

Mrs. Stanford handed him the telegram, which ran:

"Have reason to believe burglars are in neighborhood. Take every precaution; inform police; see that alarms are set at all windows and doors, and have Bully Boy round from the stables."

Later on Jock and the ladies interviewed the policeman on duty, and when the servants had retired they went all over the house and saw that the modern safeguards were in good working order. When they paused in the corridor to say good-night, Mrs. Stanford suddenly doubted whether the light had been turned off, and disappeared. Jock concluded that she was a clever woman.

"Good-night," said Netta, softly. I am so glad you came."

"Are you, really?" said Jock, eagerly seizing her hand. "I am more than glad. I—"

After waiting a suitable time, he took his bag and tools and crept silently downstairs, and then started in, excellently workmanlike style, to pick the locks and collect the silver. When he spread the plunder out on the floor and began to pack it into his bag he congratulated himself that he had not made one blunder—not a sound that could be heard half a yard away. The thought was broken into by the sound of creeping footsteps outside the door. The next minute he was staring into the white face and flashing, scornful eyes of Netta Marshly.

"So," she said, bitterly, "you are the burglar we were to expect. You who have allowed us—two womento trust you, now meanly take advantage of our trust to rob us. And I thought you a gentleman—liked you—let you—" The thought of the happenings of the evening rushed through her mind and flooded her face with color.

"How dare you! How dare you! Go, or I shall repent of my leniency and send for the police."

"I suppose you won't believe me," began Jock.

One hand on the bell, she pointed with the other to the door. He saw it was hopeless to try to explain and, hastily gathering the things together, without a word or look, he went out of the room, down the hall, into the street and the arms of a burly policeman.

"I thought there was something wrong here—been watching your light through the cracks. Now, then, what have you got in that bag?" demanded the arm of the law.

Jock collapsed. It was all up to his bet. That must go, but would it save him? He saw visions of a night passed in a cell and possibly a public charge to follow in the morning before Lyle could be found to clear matters up. The indignity of it all made him shiver. The next instant Netta stood in the doorway, and he hoped.

"You've made a capture, constable?" she asked. "We were right, then?"

"Looks like it, miss. I reckon it's your stuff in that bag."

"Doubtless! We'd better look," she replied, and Jock groaned.

The next instant she broke into hysterical laughter.

"It's all right, constable," she said. "I was only joking. Don't you recognize this gentleman? He was with us tonight—he is a friend. Good-night, Mr. Lanister. Make haste or you will never get home."

When at 1:30 the following day he arrived at St. Annee's terrace with the bag he was greeted eagerly by Lyle and Mrs. Stanford.

"You are a fine burglar. I guess the bet's mine!" roared Lyle.

"But I got away with the swag," protested Jock, trying to catch Netta's averted eye and wondering how much she had told of the night adventures.

"You didn't steal it, though; it was a gift," laughed Lyle. "Here's Netta been offering us all her income to pay for plate she gave the burglar out of pity."

"Was it pity?" whispered Jock, getting close to her.

"No; contempt!" she snapped. But Jock made a momentary glimpse of her face and what he saw contented him.

Aches

of any kind, headache, toothache, earache, stomachache, backache, sideache, and all similar nerve disorders, are instantly soothed, and quickly relieved and cured, by that most dependable of all medicines for the relief of pain,

HAMLINS WIZARD OIL

If you have ever experienced its gentle, quieting influence, on an aching, throbbing head, tooth, or other nerve, you will never be without it in the house.

"I had been subject to sick headache for over 5 years," writes Mrs. A. C. Scharfer of Great Bend, Kan. "I used one bottle of Hamlins Wizard Oil, and have not had a headache since."

And C. Dieckman, of 193 Hendricks St., Detroit, Mich., writes: "I have always found relief from earache by using Hamlins Wizard Oil." Price 50c and $1.00.

Sold and recommended by

R. C. HARDWICK,
Hopkinsville, Ky.

T. C. R. R. TIME TABLE.

Effective June 5, 1904.

TRAIN NO. 1, DAILY—PASSENGER

Lv. Hopkinsville .... 6:15 a m
Ar. Clarksville .... 7:19 a m
" Ashland City .... 8:16 a m
" Nashville .... 9:15 a m

TRAIN NO. 3, DAILY—PASSENGER.

Lv. Hopkinsville .... 4:15 p m
Ar. Clarksville .... 5:18 p m
" Ashland City .... 6:15 p m
" Nashville .... 7:15 p m

PASSENGER TRAINS ARRIVE IN HOPKINSVILLE:

No. 4, Daily .... 11:15 a m
No. 2, Daily .... 8:00 p m

Connections: At Nashville with L. & N. and N. C. & St. L. Ry.; at Clarksville with L. & N., and at Hopkinsville with L. & N. and I. C. R. R. E. H. HINTON,
Traffic Manager, Nashville, Tenn

FREE

A Six Page Calendar

Wall Atlas.

Map of Kentucky, showing every Postoffice, County, Railroad, Railroad Station and River.

An alphabetical index, locating towns and giving population and figures of latest census.

Map of United States.

Map of Nicarauga and Panama Canal, with reports of the Congressional committees.

Map of Eastern Hemisphere.

Map of Western Hemisphere.

Map of Japan, Corea, and seat of Russo-Japanese war.

An attractive Calendar for 1905, and the flags of all Nations in colors.

Census reports of 1880, 1890 and 1900.

This Atlas is worth $2.00 and you get it for Absolutely NOTHING

by subscribing for the Louisville Evening Post.

DAILY, 1 Year $3.00
DAILY, 6 Months $2.00
SATURDAY only, 1 year .. $1.00

The LOUISVILLE EVENING POST

An Independent Newspaper

At the Rate of Only **25c** Per Month By Mail,

A department for everybody.

Fairest Editorials,
Best Political Articles,
Best Miscellany,
Best Short Stories.
Best Book Reviews,
Best Children's Paper,
Best Home News,
Best Condensed News,
Best Market Reviews,
Best of Everything.

Price by Mail.

ONE YEAR $3.00
SIX MONTHS $2.00
THREE MONTHS $1.25
ONE MONTH 50c

Sample Copy if you Wish.

Address Circulation Dept.,

THE EVENING POST,

Louisville, Ky.

W. W. GRAY,

Tonsorial Artist,

West Seventh street, Elb Building. Clean towels and everything fresh. Give us a call.

Henry Watterson's

Letters From Europe.

WILL BE A LEADING FEATURE OF THE......

Courier-Journal

During 1905.

There will be many other attractive departments, all going to make a complete newspaper.

Courier-Journal Co.,
LOUISVILLE, KY.

BY A SPECIAL ARRANGEMENT YOU CAN GET THE

Hopkinsville Kentuckian

AND THE

Weekly Courier-Journal

Both One Year for Only............ **$2.50**

This is for cash subscriptions only. All subscriptions under this combination offer must be sent through the KENTUCKIAN office.

EVANSVILLE AND TERRE HAUTE R. R.

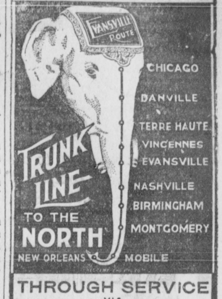

THROUGH SERVICE
VIA
L. & N., E. & T. H. and C. & E. I.

2 Vestibuled Through Trains Daily NASHVILLE TO CHICAGO 2
THROUGH SLEEPERS AND DAY COACHES
NEW ORLEANS TO CHICAGO
DINING CARS SERVING ALL MEALS EN ROUTE

D. H. HILLMAN, G. P. A., EVANSVILLE, IND. — S. L ROGERS, Gen. Agt., NASHVILLE, TENN.

Tennessee Central R. R.

"THE NASHVILLE ROUTE."

The shortest and most direct line to Nashvile, Knoxville and Bristol, Tenn.; Asheville, N. C., Richmond, Va., Washington, D. C., New York, N. Y., and all other Eastern Seaports and Interior Eastern Cities, including the Virginias and Carolinas.

A First-Class Double Daily Passenger Service With Through Sleeping Cars On Night Trains.

The Tennessee Central Railroad is a new line running through a new and rich country, and offers the best opportunities in the South for the Homesecker, the Farmer, the Stock raiser and the Manufacturer. For further information address

E. H. HINTON, Trafic Mgr.,
Nashville, Tenn.

L. & N. TIME TABLE.

TRAINS GOING NORTH.

No. 52—St. Louis Express, 9:41 a. m.
No. 54—St. L. Fast Mail, 10:20 p. m.
No. 92—C. & St. L. Lim., 5:45 a. m.
No. 56—Hopkinsville Ac. 8:45 p. m.

TRAINS GOING SOUTH.

No. 51—St. L. Express 5:18 p. m.
No. 53—St. L. Fast Mail 5:45 a. m.
No. 93—C. & N. O. Lim. 12:01 a. m.
No. 55—Hopkinsville Ac. 6:40 a. m.

No. 52 and 54 connect at St. Louis for all oints west.

No. 51 connects at Guthrie for Memphis Line points as far south as Erin and for Louisville Cincinnati and the East.

No. 53 and 55 make direct connection at Guthrie for Louisville, Cincinnati and all points north and east thereof. No. 53 and 55 also connect for Memphis and way points.

No. 92 runs through to Chicago and will not carry passengers to points South of Evansville. Also carries through sleepers to St. Louis.

No. 91, through sleepers to Atlanta, Macon Jacksonville, St. Augustine and Tampa, Fla. Also Pullman sleepers to New Orleans. Connects at Guthrie for points East and West. No. 93 will not carry local passengers for points North of Nashville, Tenn.

J. C. HOOE, Agt.

KILL THE COUGH AND CURE THE LUNGS

WITH **Dr. King's New Discovery**

FOR CONSUMPTION COUGHS and COLDS — Price 50c & $1.00 Free Trial.

Surest and Quickest Cure for all THROAT and LUNG TROUBLES, or MONEY BACK.

WE ARE PROUD

Of Our Spring Stock of Furniture, Carpets & Mattings!

A trip through our store will show you that we have a right to be proud of the many new and beautiful pieces we have received from the best manufacturers in America. WE LEAD, OTHERS FOLLOW.

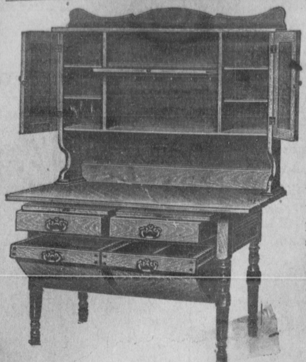

A Kitchen Cabinet.

Such as is here shown will make kitchen work a pleasure—a place for everything and everything in its place.

Prices $6.00 to $18.50.

..Furniture For the Dining Room..

In large variety.
The handsomest buffets ever brought to town.

Prices $13.50 to $35.00.

Exclusive Agents

Princess Steel Range.

A first class range at the price of an ordinary cooking stove—places a range within the reach of everyone. Fully guaranteed.

Prices $20.00 to $45.00.

Child'n Folding Go-Carts.
Just the thing to take on a journey. Folds in small compact bundle.
$3.00 to $20.00

Iron Beds.
No longer a novelty but indispensable from a sanitary standpoint.
$2.50 to $18.00.

The Victor Bed Spring
Has no equal. Price reasonable. Every pair guaranteed full five years.
$2.50 to $7 50.

Bed Room Suits.
In quartered oak and mahogany. Our $25 3-piece oak suit, finished golden, is hard to down.

The Japs Are Hard to Down
So is our new Mating in Carpet patterns at
25c.

Hall Trees
In new designs.
$7.50 to $30.00.

A Select Line of Ingrain Carpet, Rugs, Lace Curtains, Window Shades.

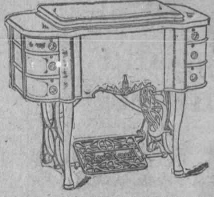

A good family machine at **Less Than Any Agent Can Sell.**

TRUNKS!
A line of canvas and metal covered Trunks at popular prices. We can save you money on a trunk. $2.50 to $15.00.

We Would Be Pleased to Show You Around, Whether You Wish to Buy or Not.

Keach Furniture Co.

HOME 'PHONE 1149; CUMBERLAND, 136-2. HOPKINSVILLE, KY.

Spring Opening OF Millinery Goods

Wednesday and Thursday, April 5 and 6.

All the latest creations in the millinery line will be on display. The ladies are cordially invited to attend.

Miss Fannie B. Rogers,
No. 210 South Main Street.

For Rent.

Two good store rooms on Ninth street near Main. Apply to E. M. Flack.

Now is the time to sack your hams. Sacks for sale at this office.

Linton Still dry.

The local option election at Linton, Trigg county, resulted in a victory for the "drys." The vote was 100 to 32.

Dixon is to have a canning factory.

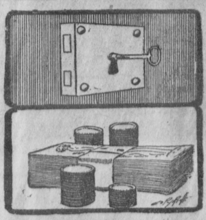

MONEY UNDER LOCK AND KEY

at home or in the office may seem to be in a safe place. But it is not. It is liable to be destroyed by fire or taken by thieves. When deposited with

The Planters Bank and Trust Company

it is absolutely safe and can be used by the owner anywhere, and at any time by drawing a check on us for the amount required.

Col. John Green Chapter.

The regular meeting of the U. D. C. Chapter will be held with Mrs. R. L. Woodard an Saturday afternoon.

MORE THAN 1,000

At Sunday Schools of City March 26.

Baptist	250
Methodist	234
Christian	222
Ninth St. Presbyterian	120
Cumberland "	81
First "	50
Episcopal	55
Universalist	45
Total	1,057

Society In a Quiver.

When you hear of the latest sensation don't breathe it. We will thank you to come and investigate for yourself the superiority of the Kentucky Folding Bed over all others. The only folding bed that can be carried up any stairway, the only one that can be ventilated while closed, the only one that the front swings open to either side, making it cleanly and sanitary. Let us show you this bed. On exhibition at Pyle & Smithson.

I. W. Harper Whiskey!

Pronounced by World's best experts the WORLD'S BEST WHISKEY. Grand prize—highest award—St. Louis World's Fair. Sold by W. R. Long, Hopkinsville, Ky.

Bank of Hopkinsville,

Capital Stock Paid in - - $100,000.
Surplus - - - - - $32,000.

HENRY C. GANT, President.
J. E. McPHERSON, Cashier.
H. L. McPHERSON, Asst.-Cashier.

Accounts of Individuals, Firms and Corporations solicited, promising courteous treatment and every accommodation consistent with conservative banking. If you contemplate opening an account, or making any change in present relations, we would be glad to correspond with you.

All persons indebted to the estate of Mrs. Sallie W. Logan, deceased, are hereby notified to call and settle said indebtedness at once.

Persons holding claims against said estate are requested to file their claims properly proven, with this Co.
Planters Bank & Trust Co.
Admr. Mrs. Sallie W. Logan.

S. G. Buckner,
Farmers' - Insurance,
Real Estate,
Collections and Loans.
Telephone 305. No. 1 Court St.